

ALTO SAX 1

TAKE A RISK

MUSIC BY JEAN LAUGHLIN

ARRANGED BY JIM MARTIN

SLOW SWING (♩=110+)

ALTO SAX 2

TAKE A RISK

MUSIC BY JEAN LAUGHLIN

ARRANGED BY JIM MARTIN

SLOW SWING (♩=110+)

50

58

(TENOR SOLO)

B

66

(VOCAL BREAK)

74

SHAKE

82

90

TENOR SAX 1

TAKE A RISK

MUSIC BY JEAN LAUGHLIN

ARRANGED BY JIM MARTIN

SLOW SWING (♩=110+)

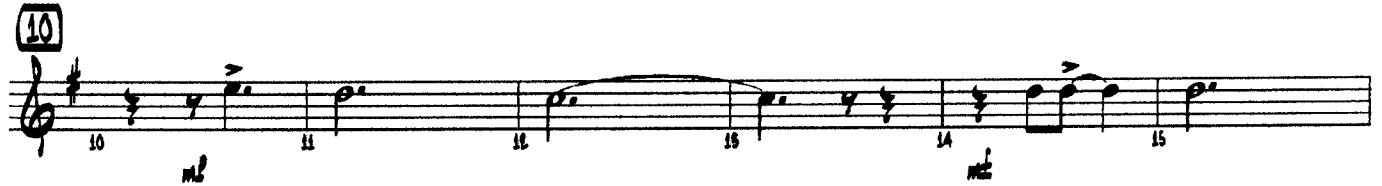

TENOR SAX 2

TAKE A RISK

MUSIC BY JEAN LAUGHLIN

ARRANGED BY JIM MARTIN

SLOW SWING (♩=110+)

50

46 47 48 49 50 51

52 53 54 55 56 57

58

(TENOR SOLO)

58

66

66 70 71 72 73

(VOCAL BREAK)

74

74 75 76 77 78 79

SHAKE

82

80 81 82 83 84 85

90

86 87 88 89 90 91

92 93 94 95 96 97

BARI SAX

TAKE A RISK

MUSIC BY JEAN LAUGHLIN
ARRANGED BY JIM MARTIN

SLOW SWING (♩=110+)

TROMBONE 1

TAKE A RISK

MUSIC BY JEAN LAUGHLIN
ARRANGED BY JIM MARTIN

SLOW SWING (♩=110+)

TROMBONE 2

TAKE A RISK

MUSIC BY JEAN LAUGHLIN

ARRANGED BY JIM MARTIN

SLOW SWING (♩=110+)

10

18

26

34

42

TROMBONE 3

TAKE A RISK

MUSIC BY JEAN LAUGHLIN

ARRANGED BY JIM MARTIN

SLOW SWING (♩=110+)

10

18

26

34

42

50

46 47 48 49 50 51

52 53 54 55 56 57

58

(TENOR SOLO)

66

58 66 67 68

(VOCAL BREAK)

69 70 71 72 73

74

SHAKE

74 75 76 77 78 79

82

80 81 82 83 84 85

90

86 87 88 89 90 91

92 93 94 95 96 97

TROMBONE 4

TAKE A RISK

MUSIC BY JEAN LAUGHLIN

ARRANGED BY JIM MARTIN

SLOW SWING (♩=110+)

10

18

26

34

42

50

58

(TENSE SOLO)

66

(VOCAL BREAK)

74

SHAKE

82

90

TRUMPET 1

TAKE A RISK

MUSIC BY JEAN LAUGHLIN

ARRANGED BY JIM MARTIN

SLOW SWING (♩=110+)

TRUMPET 2

TAKE A RISK

MUSIC BY JEAN LAUGHLIN

ARRANGED BY JIM MARTIN

SLOW SWING (♩=110+)

58

(TENOR SOLO)

60

(VOCAL BREAK)

74

SHAKE

82

90

TRUMPET 3

TAKE A RISK

MUSIC BY JEAN LAUGHLIN

ARRANGED BY JIM MARTIN

SLOW SWING (♩=110+)

(10)

(18)

(34)

(42)

(50)

TRUMPET 4

TAKE A RISK

MUSIC BY JEAN LAUGHLIN

ARRANGED BY JIM MARTIN

SLOW SWING (♩=110+)

PIANO / GUITAR

TAKE A RISK

MUSIC BY JEAN LAUGHLIN

ARRANGED BY JIM MARTIN

SLOW SWING (♩=110+)

50

F7 D+7(#9) Ab7 C7 F6 CMI7 Bb15(#11)

BbMA7 BbMI6 AMI7 D7(#9) GMI AMI BbMA7 C7sus4

58

F6/9 Bb15 AMI7 D7 GMI7 C7(b9) F6/9 D7(#9)

(TENOR SOLO)

66

Ab7 GMI7 C7 CMI7 F7 Bb6 BbMI7 Eb7

74

AMI7 Ab15(#11) GMI7 C7sus4 (VOCAL BREAK) F6/9 Bb15

AMI7 D7 GMI7 F15(#11) D+7(#9) Ab7 C7

82

F7 CMI7 F7 Bb6 BbMI6 AMI7 D7(b9)

90

BMI7(b5) E+7(#9) AMI7 D7(b9) GMI7 C15

F15 Ab15 GMI7 C+7(#9) F15(#11)

PIANO / GUITAR

TAKE A RISK

MUSIC BY JEAN LAUGHLIN

ARRANGED BY JIM MARTIN

SLOW SWING (♩=110+)

50 F7 D+7(#9) Ab7 C7 F6 Cm7 Bb11

52 BbMA7 BbM16 Am7 D7(#9) GMI Ami BbMA7 C7sus4

58 F6/9 Bb15 Am7 D7 GMI7 C7(b9) F6/9 D7(#9)
(TENOR SOLO)

66 Ab7 GMI7 C7 Cm7 F7 Bb6 BbM17 Eb7

74 Am7 Ab11 GMI7 C7sus4 (VOCAL BREAK) F6/9 Bb15

76 Am7 D7 GMI7 F11 Ab7 C7

82 F7 Cm7 F7 Bb6 BbM16 Am7 D7(b9)

90 Bm7(b5) E+7(#9) Am7 D7(b9) GMI7 C15

94 F15 Ab15 GMI7 C+7(#9) F11

BASS

TAKE A RISK

MUSIC BY JEAN LAUGHLIN

ARRANGED BY JIM MARTIN

SLOW SWING (♩=110+)

10 F13 D+7(#9) GMI7 C7sus4 AMI7 Ab13

GMI7 C7 **18** F6 D+7(#9) GMI7 C7sus4

AMI7 Ab13(#11) GMI7 AMI7 BbMA7 C7sus4 **26** F6/9 Bb13

AMI7 D7 GMI7 F13(#11) D+7(#9) Ab7 C7

34 F7 CM17F7 Bb6 Bbm6 AMI7 Ab13(#11)

GMI7 C7sus4 **42** F13 D+7(#9) Ab13(#11) GMI7 C13

F7 D+7(#9) Ab7 C7 (50) F6 Cm7 Bb(#11)

46 47 48 49 50 51

BbMaj7 Bbmi6 Ami7 D7(#9) Gmi Ami BbMaj7 C7sus4

52 53 54 55 56 57

(58) F6/9 Bb13 Ami7 D7 Gmi7 C7(b9) F6/9 D7(#9)

TENOR SOLO

58 59 60 61 62 63

Ab7 Gmi7 C7 (66) Cm7 F7 Bb6 Bbmi7 Eb7

64 65 66 67 68 69

Ami7 Ab13(#11) (74) F6/9 Bb13

(VOCAL BREAK)

70 71 72 73 74 75

Ami7 D7 Gmi7 F13(#11) D+7(#9) Ab7 C7

76 77 78 79 80 81

(82) F7 Cm7F7 Bb6 Bbmi6 Ami7 D7(b9)

82 83 84 85 86 87

Bmi7(b5) E+7(#9) (90) Ami7 D7(b9) Gmi7

88 89 90 91 92 93

F13 Ab13

94 95 96 97

DRUMS

TAKE A RISK

MUSIC BY JEAN LAUGHLIN
ARRANGED BY JIM MARTIN

SLOW SWING (♩=110+)

1 2 3 4

5 6 7 8 9 FILL

(10) TIME

10 11 12 13 14 15 16 17

(18)

18 19 20 21 22 23 24 25

(26)

26 27 28 29 30 31 32 33

(34)

34 35 36 37 38 39 40 41 FILL

(42)

42 43 44 45 46 47 48 49

(50)

50 51 52 53 54 55 56 57

58

4 8

58 59 60 61 62 63 64 65

TENOR SOLO

66

4 6

66 67 68 69 70 71 72 73 74 75

VOCAL BREAK

74

74 75 76 77 78 79 80 81

82

82 83 84 85 86 87

90

FILL

88 89 90 91 92 93

FILL

94 95 96 97

SOLO FILL

ff

VOCAL

TAKE A RISK

MUSIC BY JEAN LAUGHLIN

ARRANGED BY JIM MARTIN

SLOW SWING (♩=110+)

I'm stuck in a

10

rut. I seem to be fro-zen in place. I'm not go-in

for - ward or back-wards, it's a pit - i - ful state.

18

I should try some-thing new I should im -

prove on what I do. I don't get neg-a - tiv-i - ty, can't let

wor-ry par-a - lyze me. I've got to take a

26

risk There isn'-t an-y harm in try-ing, I've got to take a

30 risk. _____ al-though my fears are mult-i - ply-ing _____ I might fall

34

34 flat on my face, I might emp - ty the place, and

36 lose a lit - tle dig - ni - ty. But I've got to take that _____

39 chance now, _____ I real-ly have to fol-low my dream. I've got to take a

42

42 risk. _____ al-though I'm scared, there's no de -

45 ny - ing, I've got to take a risk. _____ I need some

50

48 cour-age to keep on try-ing — I'm not gon-na just sit and wait to be

51 hand-ed my fate. I've got to learn te - na - ci - ty. — I've just got to

54 take con - trol now.. 55 al - though I know there's no guar - an - 56

57 tee I've got - ta take a risk.... 58 (TENOR SOLO) 59 60 61 62 63 64 65 66

67 I've got - ta take a risk. 74 There isn - t an - y harm in 75 76

77 try - ing. I've got - ta take a risk, 78 al - though my fears are mul - ti - 79 80

81 ply - ing. I might fall flat on my face, I might 82 83 84 85 86 87 88 89

90 emp - ty the place, and lose a lit - tle dig - ni - ty. But I can try 91 92 93 94 95

96 hard - er next time... 97 98 99 100 101 hard - er next time.

102 If I'm luck - y I just might suc - ceed 103 104 105 106

TAKE A RISK

MUSIC BY JEAN LAUHLIN
ARRANGED BY JIM MARTIN

SLOW SWING (♩=100)

TAKE A RISK

13

Arr. 1
Arr. 2
Trum. 1
Trum. 2
Sax

Trpt. 1
Trpt. 2
Trpt. 3
Trpt. 4

Sax 1
Sax 2
Sax 3
Sax 4

Voc
Piano
Bass
Drum

new... I should im - prove on what I do. I don't get neg - a - tiv - i - ty. can't let wor - ry A⁷(B⁹) Am⁷ C⁷Am⁶ i've got to take a par - a - lyze me. Am⁷ Am⁷ G⁷Am⁷ C⁷Am⁶ Am⁷ Am⁷ G⁷Am⁷ C⁷Am⁶ Am⁷ Am⁷ G⁷Am⁷ C⁷Am⁶

13 14 15 16 17 18 19 20 21 22 23 24 25

TAKE A RISK

TAKE A RISK

TAKE A RISK

42

Vocals
Bass
Soprano
Piano
DBass

43
44
45
46
47
48
49

risk...
al-though I'm scared, there's no de-ny-ing, I've got to take a risk...
I need some cour-age to keep on, try-ing - I'm not gonna'

TAKE A RISK

50

Just sit and wait to be hand-ed my fate. I've got to learn to na-cl - ty. — I've just got to
take con - troi now. al - though I know there's arguam - tee I've got to take
a risk

TAKE A RISK

(58) (TENSE HOLD)

R. CL. 1
R. CL. 2
TOMB. 1
TOMB. 2
SLK

Chords: F#m7, G7, A7, A7, E7, A7, G7, F#m7

(TENSE HOLD)

TR. 1
TR. 2
TR. 3
TR. 4

(TENSE HOLD)

SN. 1
SN. 2
SN. 3
SN. 4

(TENSE HOLD)

risk....

TR. 1
TR. 2
TR. 3
TR. 4
D. DR. 1

Chords: F#m7, G7, A7, A7, E7, A7, G7, F#m7

Measure numbers: 58, 59, 60, 61, 62, 63, 64, 65, 66

TAKE A RISK

TAKE A RISK

Vocals 1
Vocals 2
Tenors 1
Tenors 2
Bass 1
Tenors 3
Tenors 4
Tenors 5
Tenors 6
Tenors 7
Tenors 8
Tenors 9
Tenors 10
Tenors 11
Tenors 12
Tenors 13
Tenors 14
Tenors 15
Tenors 16
Tenors 17
Tenors 18
Tenors 19
Tenors 20
Tenors 21
Tenors 22
Tenors 23
Tenors 24
Tenors 25
Tenors 26
Tenors 27
Tenors 28
Tenors 29
Tenors 30
Tenors 31
Tenors 32
Tenors 33
Tenors 34
Tenors 35
Tenors 36
Tenors 37
Tenors 38
Tenors 39
Tenors 40
Tenors 41
Tenors 42
Tenors 43
Tenors 44
Tenors 45
Tenors 46
Tenors 47
Tenors 48
Tenors 49
Tenors 50
Tenors 51
Tenors 52
Tenors 53
Tenors 54
Tenors 55
Tenors 56
Tenors 57
Tenors 58
Tenors 59
Tenors 60
Tenors 61
Tenors 62
Tenors 63
Tenors 64
Tenors 65
Tenors 66
Tenors 67
Tenors 68
Tenors 69
Tenors 70
Tenors 71
Tenors 72
Tenors 73
Tenors 74
Tenors 75
Tenors 76
Tenors 77
Tenors 78
Tenors 79
Tenors 80
Tenors 81
Tenors 82
Tenors 83
Tenors 84
Tenors 85
Tenors 86
Tenors 87
Tenors 88
Tenors 89
Tenors 90
Tenors 91
Tenors 92
Tenors 93
Tenors 94
Tenors 95
Tenors 96
Tenors 97
Tenors 98
Tenors 99
Tenors 100

Piano
Bass
Drums

flat on my face. I might empty the place, and lose a lik-ke dig-ni-ty. But I can try hard-er... next time...

85 86 87 88 89

TAKE A RISK

90

ALC 1
ALC 2
TRM 1
TRM 2
SAX
TR 1
TR 2
TR 3
TR 4
SAX 1
SAX 2
SAX 3
SAX 4
VOC
PNO
SAX
DRUM

hard-er
next time.
if I'm luck-y I just might
suc-ceed

ALL
SOLO FALL

91 92 93 94 95 96 97
